Gavotte Nr. 1

Michael Prätorius 1571 -1621
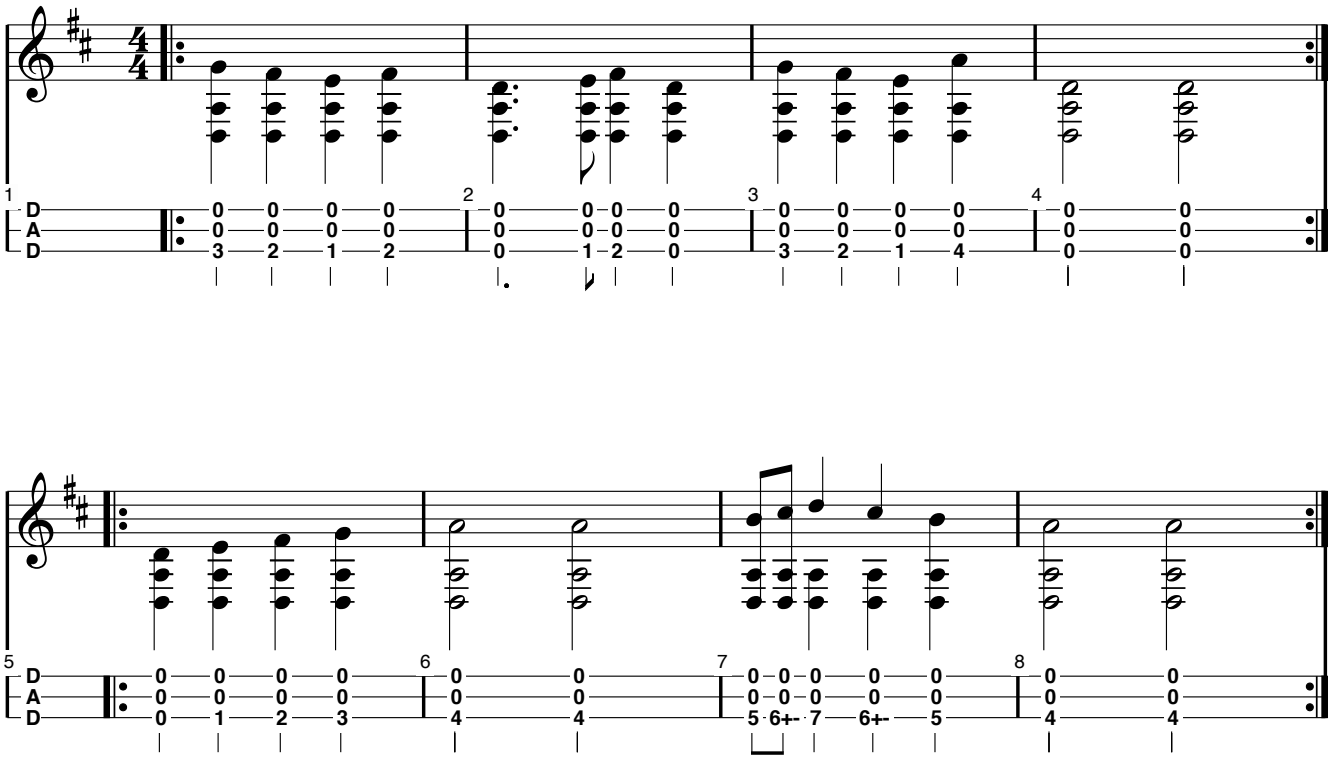
© Arrangement Martin Oesterle,